

ELEVATION

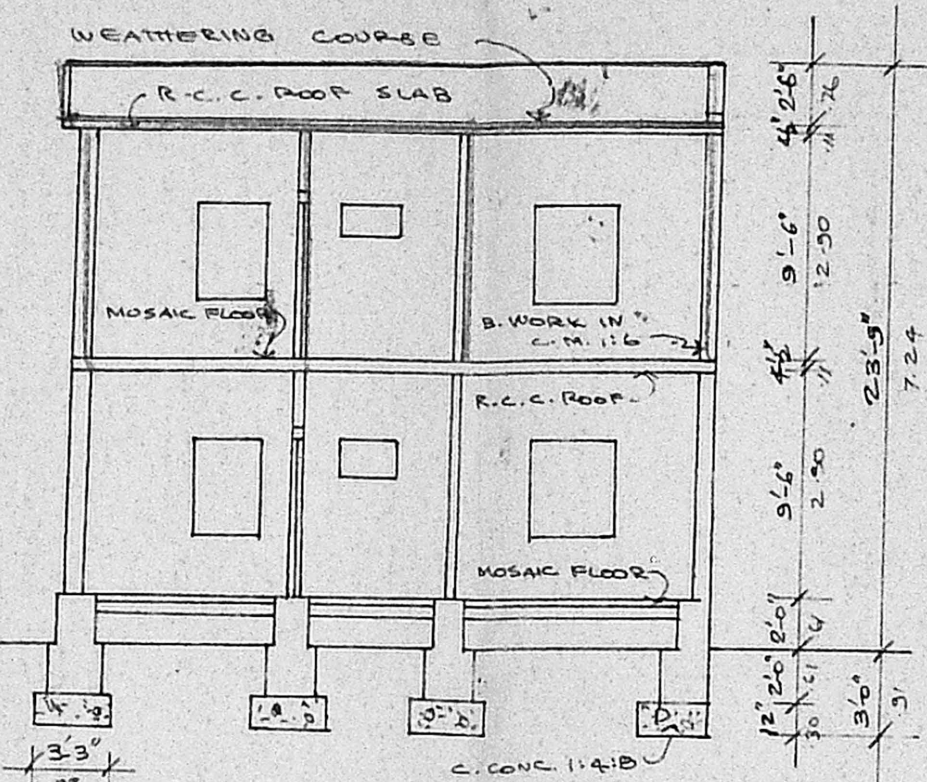

SECTION ON "AA"

(Rev. plan) No. 3
 Planning Permit No. A/1190/91
APPROVED
 SUBJECT TO THE CONDITIONS IN THIS OFFICE &TER.
 No. A/2321/91 I. 279-91
 279
 FOR MEMBER SECRETARY
 MADRAS METROPOLITAN
 DEVELOPMENT AUTHORITY
 MADRAS - 600 008.

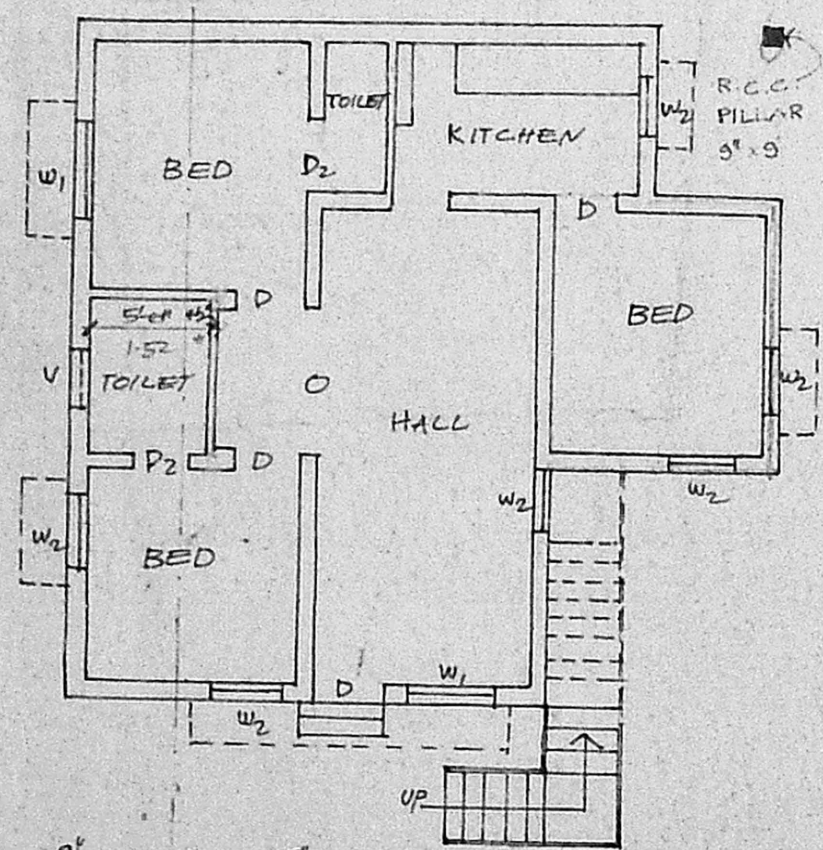
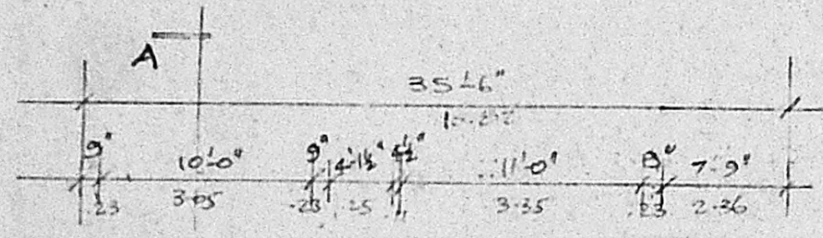

GROUND FLOOR PLAN

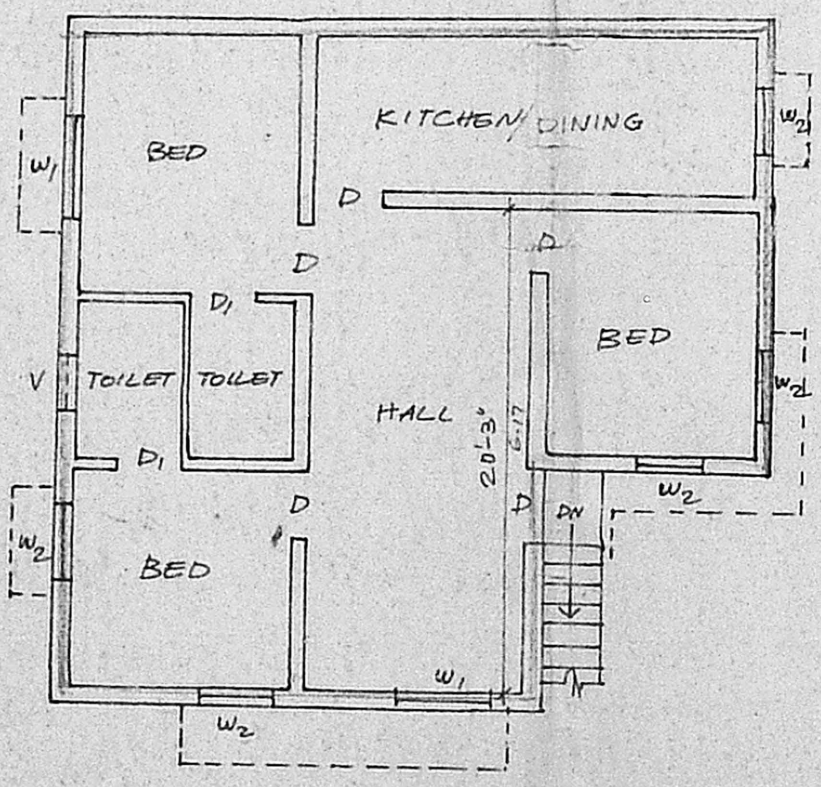
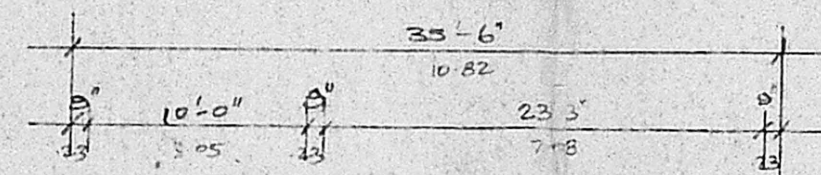

FIRST FLOOR PLAN

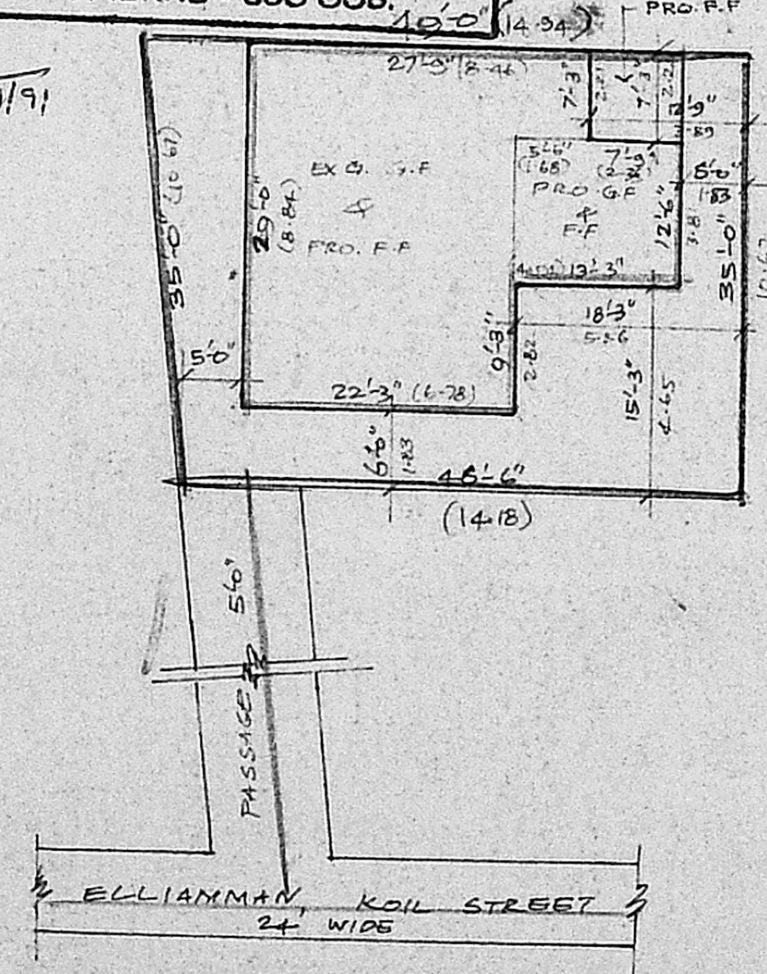

SITE PLAN

SCALE: 1:200
 (1"=16'-0")

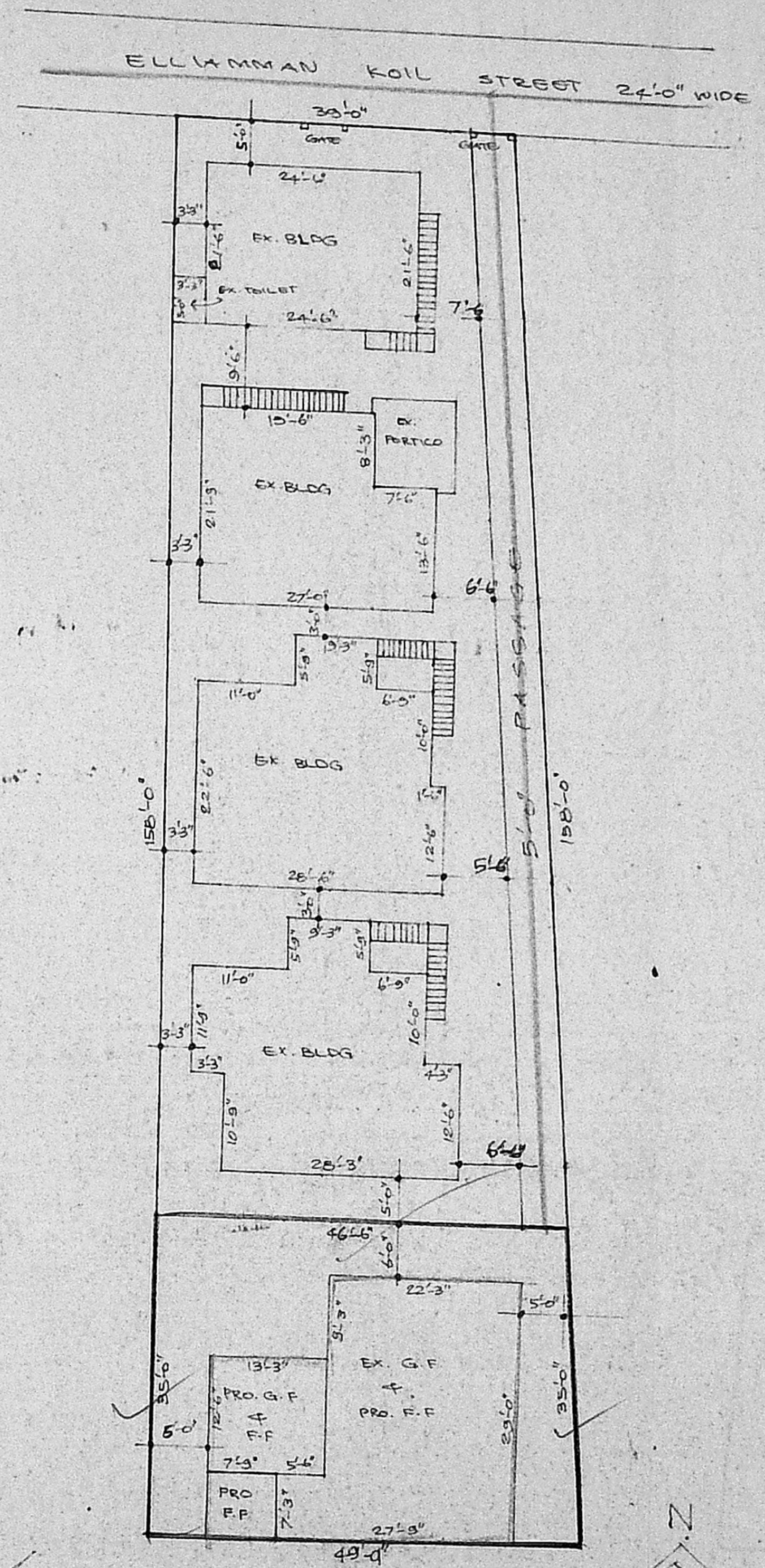

SITE & KEY PLAN

SCALE: 1:200 (1"=16'-0")

JOINTARY DETAILS:-

D	- DOOR	- 1.00 X 2.10
D ₁	- "	- 0.81 X 2.10
D ₂	- "	- 0.76 X 2.10
W	- WINDOW	- 1.50 X 1.20
W ₁	- "	- 1.20 X 1.20
W ₂	- "	- 0.80 X 1.20
V	- VENTILATOR	- 0.30 X 0.60
O	- OPEN	- 2.20 X 2.10

REFERENCE:-

[Symbol]	PROPOSED.
[Symbol]	EXISTING.
[Symbol]	ROAD.
[Symbol]	SITE BOUNDARY.

PLAN SHOWING THE
 PROPOSED ADDITIONAL
 CONSTRUCTION IN
 DOOR NO. 45/1, T.S. NO. 13,
 BLOCK NO. 20, ELLAI-
 AMMAN KOIL ST., M.S-53

SCALE: 1:100 (1"=8'-0")

M. Lakshmi
 OWNER

S. Kumaravel, D.C.E.,
 Consulting Civil Engineer & Contractor
 Class II Licensed Surveyor, 151
 CORPORATION OF MADRAS
 NO. 4/60, KANNADASAN NAGAR,
 MADRAS-600 051.
 C.S.